

KEY PLAN

DT 9

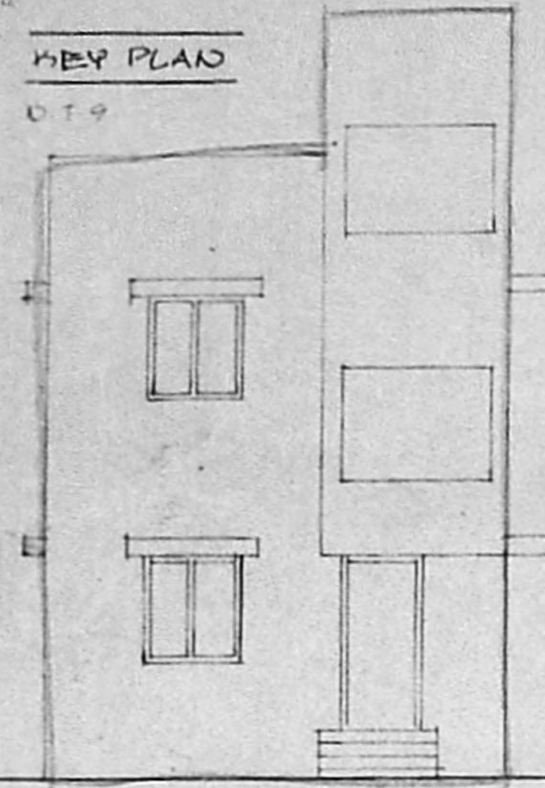

ELEVATION

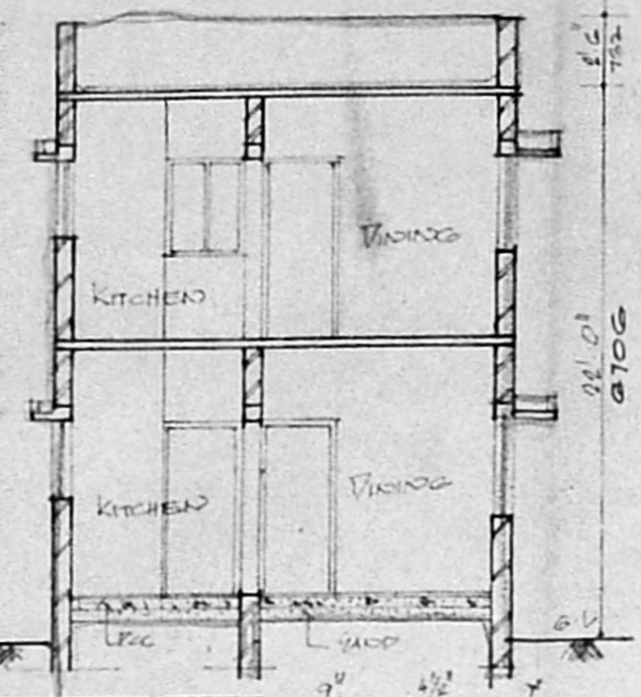

SECTION AB

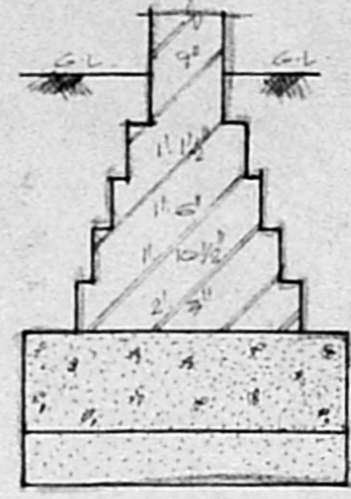

FOUNDATION DETAIL

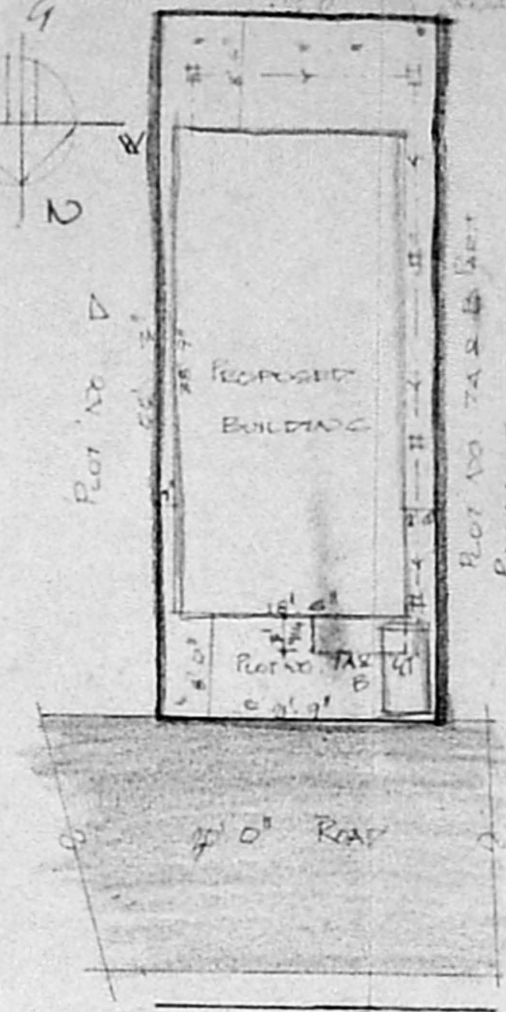

SITE PLAN

SCALE: 1" = 16' 0"

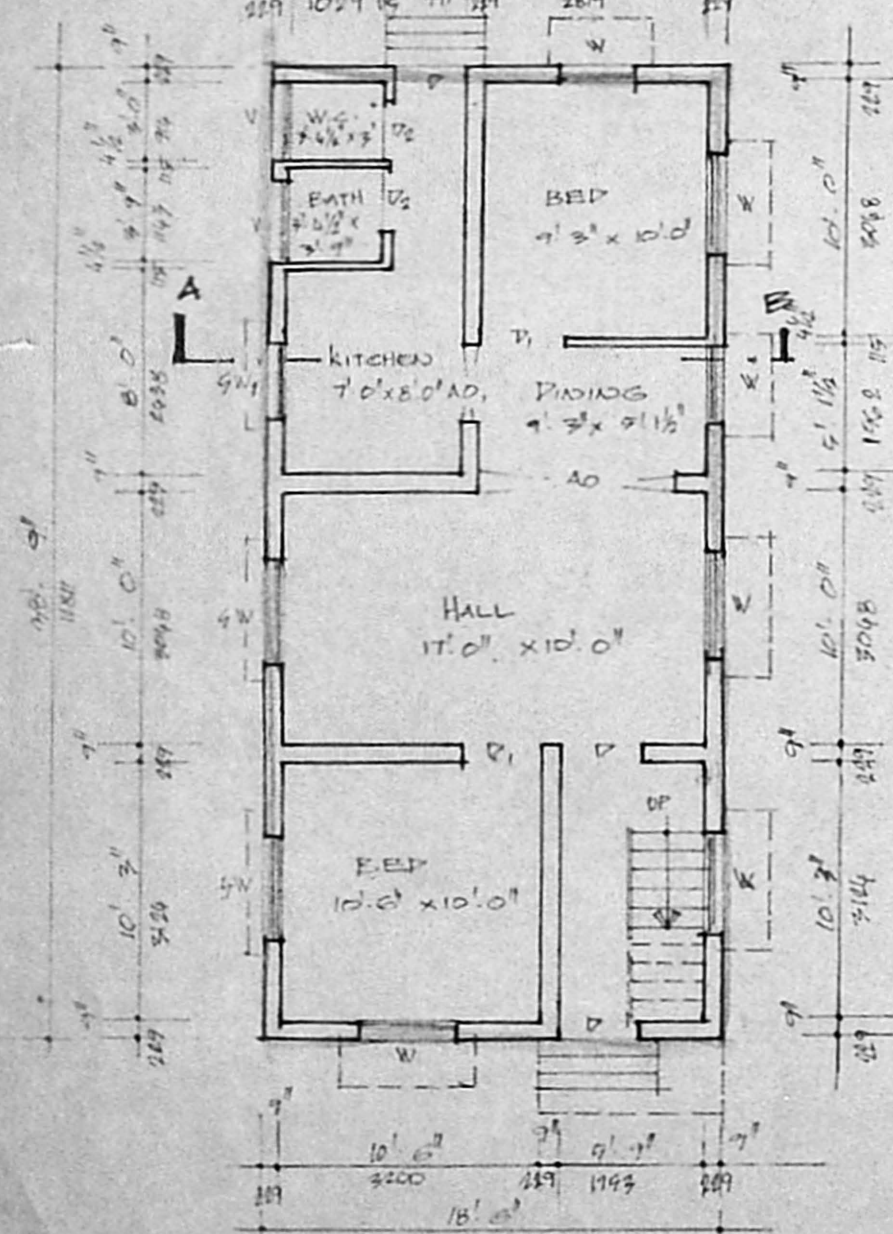

GROUND FLOOR PLAN

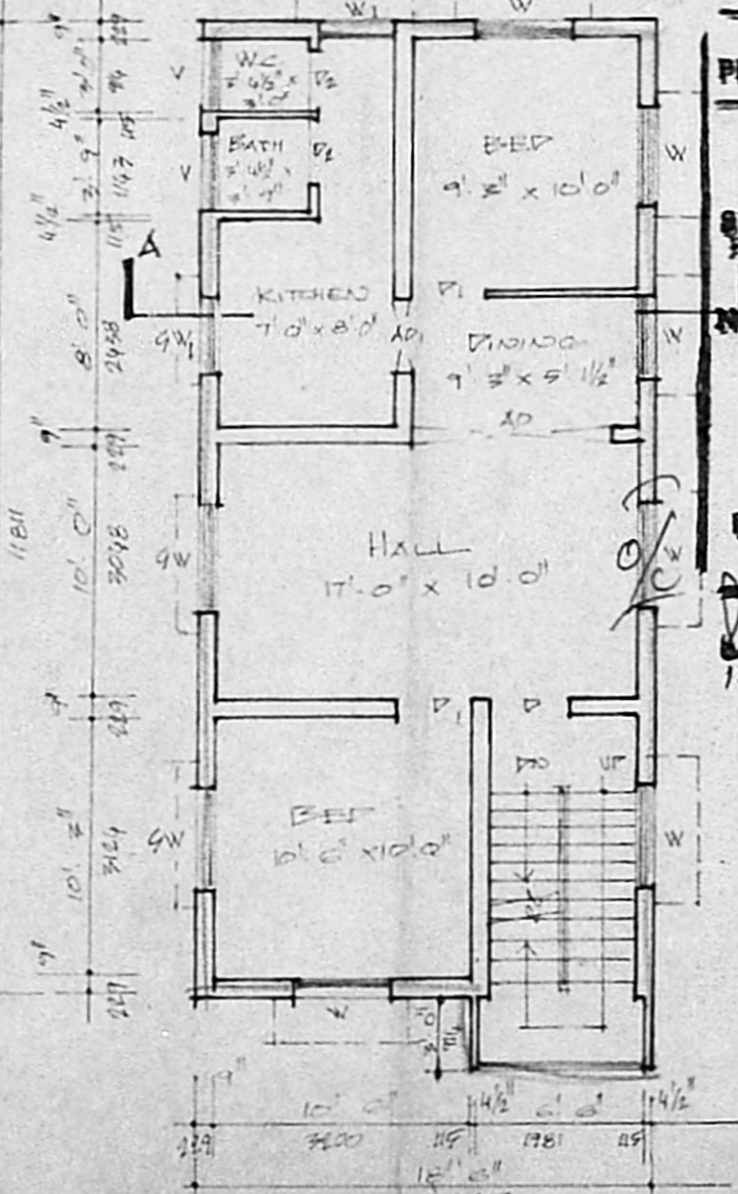

FIRST FLOOR PLAN

Planning Permit No. **A/20547/433/96**
APPROVED
 SUBJECT TO THE CONDITIONS IN THIS OFFICE LETTER
B/16343/96
 FOR MEMBERS STAFF
MADRAS METROPOLITAN DEVELOPMENT AUTHORITY
 MADRAS - 600 005.

12/9/96

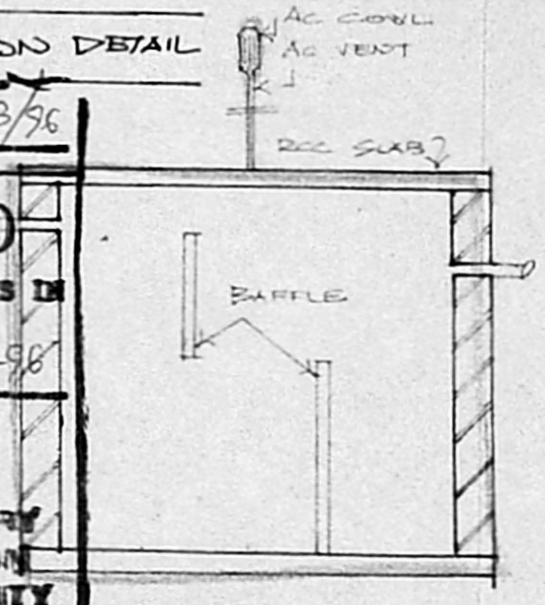

DETAIL OF PERCOLATION PIT & SEPTIC TANK

SPECIFICATIONS:-

- FILLING FOUNDATION : WITH FIVE PARTS OF PORTLAND CEMENT TO ONE PART OF SAND
- FILLING BASEMENT : WITH EXCAVATED EARTH AND FINE SAND
- FOUNDATION CONCRETE : WITH 2 1/2" DIA
- FOUNDATION BASEMENT : WITH B.W. 10 CM DIA
- SUPERSTRUCTURE : WITH B.W. 10 CM DIA
- FLOORS & WINDOWS : WITH BEST COUNTRYWOOD
- FLOORING : WITH P.C.C. 1-9-10
- FLOOR FINISH : WITH GREEN ROSE TILES 4 FT IN DIA 1/4
- ROOF, LINTEL & GUTTERAGE : WITH C.C. 1:2:4
- ROOF FINISH : WITH ONE COURSE OF FLAT TILES SET OVER BRICK TELLER LINER CONCRETE

JOINERY:-

- SW SLIDING WINDOW 4'0" x 4'0"
- SW - DO - 4'0" x 4'0"
- D C.W. PANNELLED DOOR 4'0" x 7'0"
- W - DO - 3'0" x 7'0"
- D - DO - 2'0" x 7'0"
- W GLAZED WINDOW 4'0" x 4'0"
- W - DO - 4'0" x 3'0"
- W - DO - 4'0" x 4'0"
- V VENTILATOR 3'0" x 2'0"

AREA STATEMENT:-

Plot Area - 120600 (112.89)
GROUND FLOOR AREA - 716.88 (66.62)
FIRST FLOOR AREA - 738.67 (68.69)
TOTAL AREA - 1455.55 (135.31)
F.C.I. - 1.21
Plot Coverage - 59.44%

COLOUR CODE:-

- PROPOSED ROAD BOUNDARY

OWNERS:-

J. Kalaganathan
K. Shanmugasayagi

L.S.

T.P. Meikandan
T.P. MEIKANDAN, D.C.E.,
 Consulting Civil Engineer & Panel Engineer.
 Licensed Surveyor No. 140; Class-II
 Corporation of Madras,
 Alandur Municipality,
 Ullagaram - Puzuthivakkam
 Town Panchayat

ECONOMY ENGINEERING CONSTRUCTIONS
 315/4, MEDAVAKKAM MAIN ROAD,
 MEDAVAKKAM, MADRAS - 600 091.

PLAN SHOWING THE CONSTRUCTION OF A RESIDENCE IN PLOT NO. 7A & B, S.NO. 299/11, 15A/2 OF GANESH NAGAR, OLD NO. 199, MILKATLAH VILLAGE (NEW NO. 91, MADIPAKKAM PART 2) SAIDAPET TALUK, CHENNAI N.G.R. DISTRICT.

SCALE: 1" = 8' 0" OR 1:100.